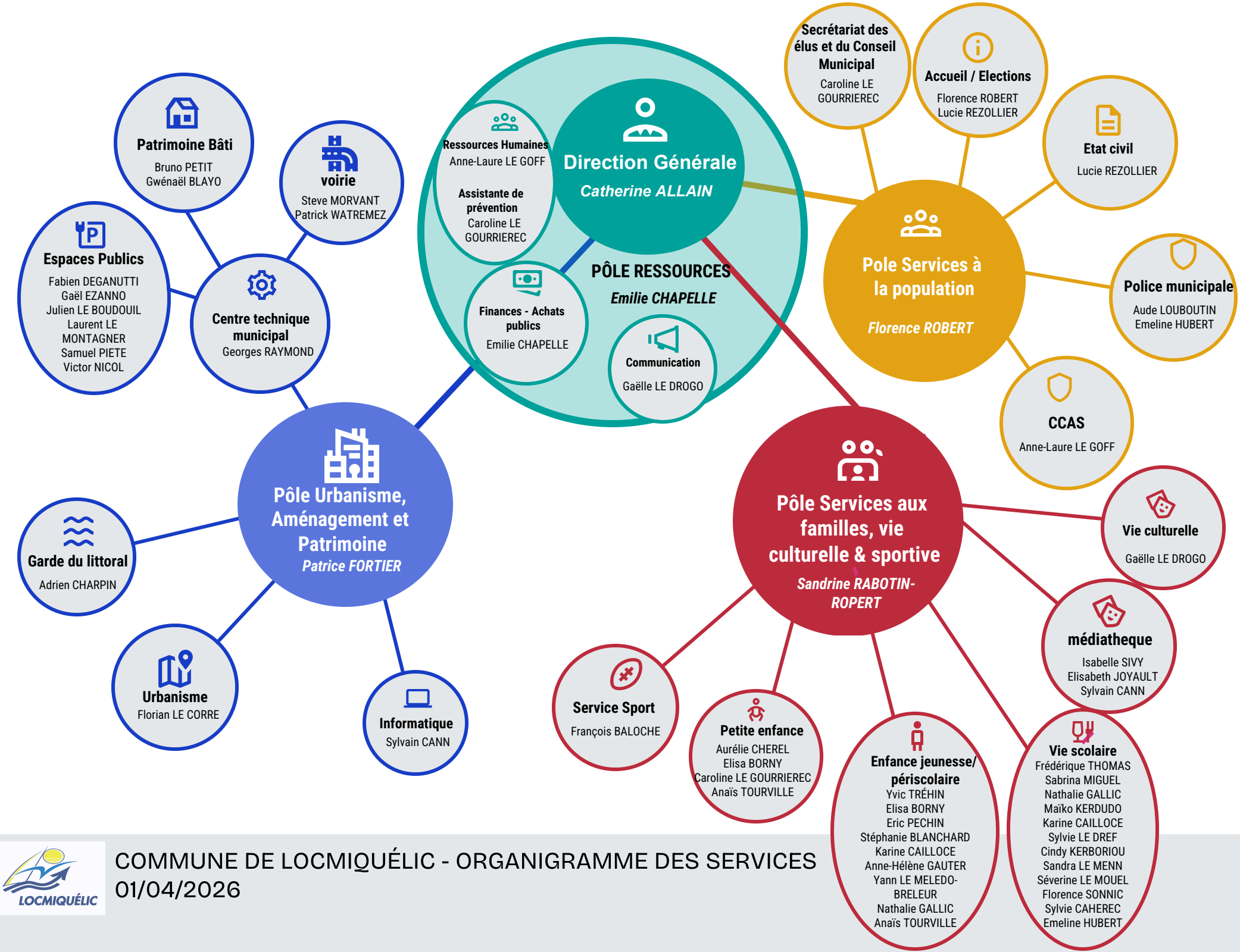

COMMUNE DE LOCMIQUÉLIC - ORGANIGRAMME DES SERVICES
01/04/2026